

NOTICE!!

These documents have been scanned!

Do not place un-scanned documents beneath this notice!

Do not remove this notice from this file!

GPO Jacket No. 560-102
Print Order 61540
Rise Business Services, LLC
Job=AZ15 4/26/2019



Box Number= AZ15004



Claim Begin-End: AMC447857-AMC447857

1 Initial Receipt



AZ15004-11

AMC450400-AMC453366

United States Department of the Interior
Bureau of Land Management
 DIV OF LANDS, MINRLS & ENERGY
 ONE N CENTRAL AVE
 PHOENIX, AZ 85004 -4427
 Phone: 602-417-9200

Receipt

No: 4027259

Transaction #: 4138145	
Date of Transaction: 11/28/2017	
CUSTOMER:	
	RON BUSSOLOTTI 2324 CABOT PLAINS RD CABOT,VT 05647-9733 US

ENTERED
DEC 15 2017
 BY: *R. Khan*

LINE #	QTY	DESCRIPTION	REMARKS	UNIT PRICE	TOTAL
1	1.00	LOCATABLE MINERALS / MINING CLAIMS-NEW,UNADJUD, ONE OR MORE AUTH NOS / NEW MINING CLAIM PROCESSING FEE CASES: AMC447857/\$20.00		- n/a -	20.00
2	1.00	LOCATABLE MINERALS / MINING CLAIMS-NEW,UNADJUD, ONE OR MORE AUTH NOS / NEW MINING CLAIMS LOCATION FEE CASES: AMC447857/\$37.00		- n/a -	37.00
3	1.00	LOCATABLE MINERALS / MINING CLAIMS-NEW,UNADJUD, ONE OR MORE AUTH NOS / NEW MINING CLAIMS MAINTENANCE FEE CASES: AMC447857/\$155.00		- n/a -	155.00
TOTAL:					\$212.00

PAYMENT INFORMATION			
1	AMOUNT:	212.00	POSTMARKED: N/A
	TYPE:	CHECK	RECEIVED: 11/28/2017
	CHECK NO:	00024279	
	NAME:	BUSSOLOTTI, RON 2324 CABOT PLAINS RD CABOT VT 05647-9733 US	

REMARKS

This receipt was generated by the automated BLM Collections and Billing System and is a paper representation of a portion of the official electronic record contained therein.

NOTICE!!

These documents have been scanned!

Do not place un-scanned documents beneath this notice!

Do not remove this notice from this file!

GPO Jacket No. 560-102
Print Order 61540
Rise Business Services, LLC
Job=AZ15 4/26/2019



Box Number= AZ15004



Claim Begin-End: AMC447857-AMC447857

2 Correspondence



AZ15004-11

AMC450400-AMC453366

**NO
DOCUMENTS
FOUND**

NO DOCUMENTS FOUND
NO DOCUMENTS FOUND

NOTICE!!

These documents have been scanned!

Do not place un-scanned documents beneath this notice!

Do not remove this notice from this file!

GPO Jacket No. 560-102
Print Order 61540
Rise Business Services, LLC
Job=AZ15 4/26/2019



Box Number= AZ15004



Claim Begin-End: AMC447857-AMC447857

3 Transfers



AZ15004-11

AMC450400-AMC453366

**NO
DOCUMENTS
FOUND**

NO DOCUMENTS FOUND
NO DOCUMENTS FOUND

NOTICE!!

These documents have been scanned!

Do not place un-scanned documents beneath this notice!

Do not remove this notice from this file!

GPO Jacket No. 560-102
Print Order 61540
Rise Business Services, LLC
Job=AZ15 4/26/2019



Box Number= AZ15004



Claim Begin-End: AMC447857-AMC447857

4 Annual Filings



AZ15004-11

AMC450400-AMC453366

DEPARTMENT OF THE INTERIOR
BUREAU OF LAND MANAGEMENT
MINING CLAIMS

Run Date/Time: 8/20/2018

MC Maintenance Fees Paid Through the BLM Pay Portal
(by Date Paid)

Page 169 Of 316

CBS Receipt: 4234446

Printed For Lead File # **AMC447857**

Agency Tracking ID: 1534205716

Assessment Year: 2019

Paid On: 8/14/2018

Number of BLM Serial Nr: 9

Total Amount Paid: \$1,395.00

Claim Name	BLM Serial No	Lead File No	Amount Paid
NUGGET HILL	AMC430063	AMC430063	\$155.00
LOST TREASURE #6	AMC440551	AMC440551	\$155.00
LOST TREASURE #7	AMC441039	AMC441039	\$155.00
GOLD KING MINE #2	AMC445136	AMC445136	\$155.00
GOLD KING MINE	AMC446000	AMC446000	\$155.00
DESERT QUEEN	AMC447857	AMC447857	\$155.00
RONS MIDDLE CAMP	AMC449055	AMC449055	\$155.00
RONS 3 MIDDLE CAMP	AMC449124	AMC449124	\$155.00
MIDDLE CAMP 7	AMC451008	AMC451008	\$155.00

**United States Department of the Interior
Bureau of Land Management
BUSINESS & SUPPORT SVCS DIV
ONE N CENTRAL AVE SUITE 800
PHOENIX, AZ 85004 -4427
Phone: 602-417-9200**

Receipt

No: 4234446

Transaction #: 4349798	
Date of Transaction: 08/13/2018	
CUSTOMER:	
RONALD F BUSSOLOTTI 2324 CABOT PLAINS RD CABOT, VT 05647 US	

LINE #	QTY	DESCRIPTION	REMARKS	UNIT PRICE	TOTAL
1	1.00	LOCATABLE MINERALS / MINING CLAIMS- NOT NEW-UNADJUD, ONE AUTH NO. ONLY / MINING CLAIM MONEY RECEIVED CASES: AMC430063/\$1395.00		- n/a -	1395.00
TOTAL:					\$1,395.00

PAYMENT INFORMATION			
NOTE: Items will appear on credit card statement as "BLM O Mining Claim".			
1	AMOUNT:	1395.00	POSTMARKED: N/A
	TYPE:	CREDIT CARD	RECEIVED: 08/13/2018
	NAME:	RONALD F BUSSOLOTTI 2324 CABOT PLAINS RD CABOT VT 05647 US	
	CARD NO:	XXXXXXXXXXXX5164	AUTH CODE: 008764
	NAME ON CARD:	RONALD F BUSSOLOTTI	
	SIGNATURE:		

REMARKS

This receipt was generated by the automated BLM Collections and Billing System and is a paper representation of a portion of the official electronic record contained therein.

NOTICE!!

These documents have been scanned!

Do not place un-scanned documents beneath this notice!

Do not remove this notice from this file!

GPO Jacket No. 560-102
Print Order 61540
Rise Business Services, LLC
Job=AZ15 4/26/2019



Box Number= AZ15004



Claim Begin-End: AMC447857-AMC447857

5 Miscellaneous



AZ15004-11

AMC450400-AMC453366

DEPARTMENT OF THE INTERIOR
BUREAU OF LAND MANAGEMENT
MINING CLAIMS

Run Date/Time: 07/02/2018 01:06 PM

(LIVE) Serial Register Page

Page 1 of 1

01 10-21-1976;090STAT0090;43USC1744
Case Type 384201: PLACER CLAIM
Claim Name: DESERT QUEEN
Commodity :
Case Disposition: ACTIVE
Required Maintenance Fee: \$155.00

Total Acres
20.000

Serial Number
AMC447857
Lead File Number
AMC447857

Name & Address			Int Rel
JONES DEBORAH M	2324 CABOT PLAINS RD	CABOT, VT 05647-9733	CLAIMANT
BUSSOLOTTI RON	PO BOX 1218	QUARTZSITE, AZ 85346-1218	CLAIMANT

Mer Twp	Rng	Sec	Quadrant	District/Field Office	County
14	0030N	0210W	025 NW	YUMA FO	LA PAZ

Act Date	Code	Action	Action Remarks	Receipt Number
10/27/2017	403	LOCATION DATE		
11/28/2017	395	RECORDATION NOTICE RECD	1	4027259
11/16/2017	484	LOCATION YEAR / MAINTENANCE 2018;\$155		4027259
06/28/2018	669	LAND STATUS CHECKED		
11/16/2017	501	ACCT ADV IN LEAD FILE	AMC447857;	

Line Nr Remarks



Brown, Pauline <paulinebrown@blm.gov>

Address Verification {AMC447857}

3 messages

Brown, Pauline <paulinebrown@blm.gov>
To: nolimitservice77@gmail.com

Thu, Jun 28, 2018 at 3:51 PM

Good Afternoon Ron,

I called at 3:21pm today to ask you if your address changed? Our database shows a name identical to yours listed with a PO Box number in Quartzsite, AZ.

I now have a mining claim (AMC447857), with a customer named Ron Bussolotti, who listed an address in Cabot, VT.

I hope we are not making a mistake assuming that AMC447857 is indeed your mining claim. If it is not then we will have to correct the mining claimants name and address on AMC447857.

Please Advise and Thank you kindly,

--

PAULINE BROWN
LAND LAW EXAMINER
BUREAU OF LAND MANAGEMENT
ARIZONA STATE OFFICE
ONE NORTH CENTRAL AVE, STE 800
PHOENIX, AZ 85004-4427
OFFICE: (602) 417-9360
FAX: (602) 417-9490
paulinebrown@blm.gov
www.blm.gov/az
<https://www.facebook.com/BLMArizona>

nolimitservice77@gmail.com <nolimitservice77@gmail.com>
To: "Brown, Pauline" <paulinebrown@blm.gov>

Fri, Jun 29, 2018 at 2:41 AM

Hi Pauline,

I thought this address issue was corrected in my file last time we spoke on the phone and I made note of it on the last amendment that BLM put in my file. I use both address's Im in Quartzsite AZ 6 months out of the year and Cabot,VT the other 6 months, mail gets forwarded to me.

Nov to April

po box 1218 Quartzsite,Az

May to October

2324 Cabot Plains rd

Cabot,vt 05647

Hope this clarifies things,

Thank you

Sent from my iPhone

[Quoted text hidden]

Brown, Pauline <paulinebrown@blm.gov>
To: Ron B <nolimitservice77@gmail.com>

Mon, Jul 2, 2018 at 11:22 AM

Thank you for your explanation. I will leave the address we have for AMC447857 as PO BOX 1218 Quartzsite, Az. I will also print this email message and place it into the said file.

Regards,

[Quoted text hidden]

NOTICE!!

These documents have been scanned!

Do not place un-scanned documents beneath this notice!

Do not remove this notice from this file!

GPO Jacket No. 560-102
Print Order 61540
Rise Business Services, LLC
Job=AZ15 4/26/2019



Box Number= AZ15004



Claim Begin-End: AMC447857-AMC447857

6 Location Notices-Amendments and Supporting Documents



AZ15004-11

AMC450400-AMC453366

MINING CLAIM STATUS REPORT

Data Entered: 12/15/17 am

MTP Checked By: 12/15/17 am
 GEO Checked By: 12/15/17 am

LEAD SERIAL NUMBER: AMC 447857 thru AMC _____

NUMBER OF CLAIMS & TYPE: _____ LODGE <u>1</u> PLACER _____ ASSOCIATION PLACER _____ MILL SITE _____ TUNNEL SITE	CHARGES: Processing Fee @ \$20 = \$ <u>20</u> Location Fee @ \$37 = \$ <u>37</u> Maintenance Fee @ \$155 = \$ <u>155</u> Add'l Maint Fee for Assoc Placer = \$ _____ SUBTOTAL \$ _____ Other Fees \$ _____ Other Fees \$ _____ TOTAL \$ <u>212</u>
---	---

TOTAL ACREAGE: _____ Per Claim
 (Placer Only)

NUMBER OF LOCATORS: _____

DOCUMENTS RECEIVED VIA: Over-the-Counter [] Mail **TIMELY FILED:** Yes No []

LEGAL DESCRIPTION: T 3N R 21 W SEC 25
 T _____ R _____ SEC _____
 T _____ R _____ SEC _____
 T _____ R _____ SEC _____
 T _____ R _____ SEC _____

BLM [] FOREST SERVICE [] _____ SUBJ TO PL 359: Yes [] No []
 WILDERNESS AREA [] _____

SPLIT ESTATE: N/A [] SX [] PX [] OTHER [] _____
 SRHA [] Was proper Notice filed if located on SHRA Land? Yes [] No []

RECONVEYED MINERALS ON BLM LAND REQUIRE OPENING ORDER FROM 1944 TO 1993:
 Open to Entry On _____ N/A []

COMMENTS/STATUS: VOID [] PARTIALLY VOID [] PVT MINERALS [] WITHDRAWN LANDS []
 OTHER [] _____

[] Claimant acknowledges that portions of the following claim(s) site(s) may be void or voidable.

Printed Name of Claimant _____ Signature of Claimant _____

*****FINAL ADJUDICATION*****

DATE 6/28/18 INITIALS fb
4027259

AMC 447857

LOCATION NOTICE FOR PLACER MINING CLAIM

Amendment BLM Serial # _____

NOTICE IS HEREBY GIVEN that the Desert Queen

_____ placer mining claim has been located by

Ron Bussolotti whose current mailing

address is 2324 Cabot Plains rd

Cabot, VT 05647

BLM
Date
Stamp **RECEIVED**
BLM AZ STATE OFFICE

2017 NOV 16 P 2:58

PHOENIX, ARIZONA

The general course of this claim is East to west and it is situated in La Paz

County, Arizona. This claim is 1,320 feet in length and 660 feet in width.

20 Total Claim Acreage. This claim runs from the location monument on which this location notice is posted at the SW corner of the claim approximately 660 feet in a North direction to the NW end line and 1,320 feet in a East direction to the East end line. This claim is marked by four monuments, one at each corner of the claim.

The location monument on which this notice is posted is situated within Section 25, Township

3 N, Range 21 W, Gila Salt River Base and Meridian, Arizona. This claim encompasses

portions of the following legal subdivision(s) if located by legal subdivision or the following quarter section(s),

section(s), Township(s) and Range(s) SW 1/4 of the NW 1/4 section of

section 25 T3N R21W, Gila Salt River Base and Meridian, Arizona.

The locality of this claim with reference to some natural object or permanent monument and additional information

(if any) concerning its locality are as follows: Approximately 660 feet to SW corner

of claim from Fed survey pin for 1/2 sections 26 + 25 in a

North direction T3N R21W The above information is shown on the attached map.

DATED AND POSTED on the ground this 27 day of Oct, 2017.

LOCATOR(s) AGENT

Print Name(s) Ron Bussolotti - Deborah m Jones

Signature(s) Ron Bussolotti - Deborah m Jones

Form MCF102
Revised July 2014

AHC447857

OWNERS = Ron Bussolotti
 Deborah Jones
 2324 Cabot Plains rd
 Cabot, UT 05647
 Phone = 802-279-9742

MINING CLAIM MAP

Lode () Placer (✓)
 Millsite ()

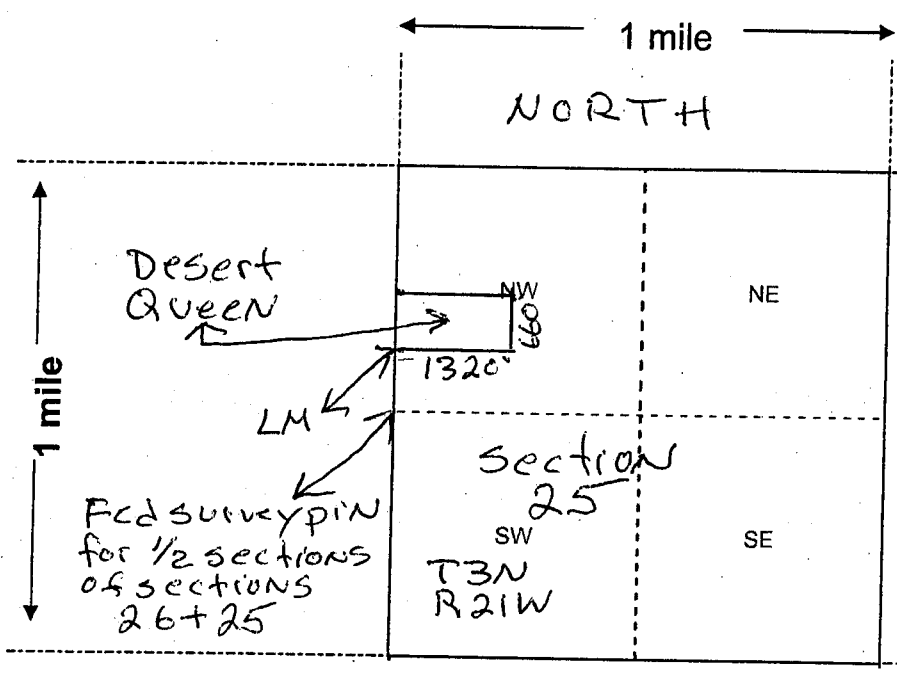

RECEIVED
 BLM AZ STATE OFFICE
 2017 NOV 16 P 2:58
 PHOENIX, ARIZONA

Scale: 1" = 2000 feet



- The above map depicts the Desert Queen mining claim, which is located in Section (s) 25, Township 3 N, Range 21 W, Gila and Salt River Base and Meridian, La Paz County, Arizona. Total claim acreage is 2.0
- The type of corner and location monuments used are as follows: 5' High capped PVC pipe set in rock base
- The bearings and distances in degrees and feet between claim corners and to a public land survey monument are as depicted on the map.
- If the claim is a placer or millsite claim with exterior limits conforming to legal subdivisions of the public survey, provide a legal description of the claim _____

AMC447857

Form MCF100a
 Revised July 2014

TOWNSHIP 3 NORTH RANGE 21 WEST OF THE GILA AND SALT RIVER MERIDIAN, ARIZONA

LA PAZ COUNTY
YUMA FIELD OFFICE

STATUS OF PUBLIC DOMAIN
LAND AND MINERAL TITLES

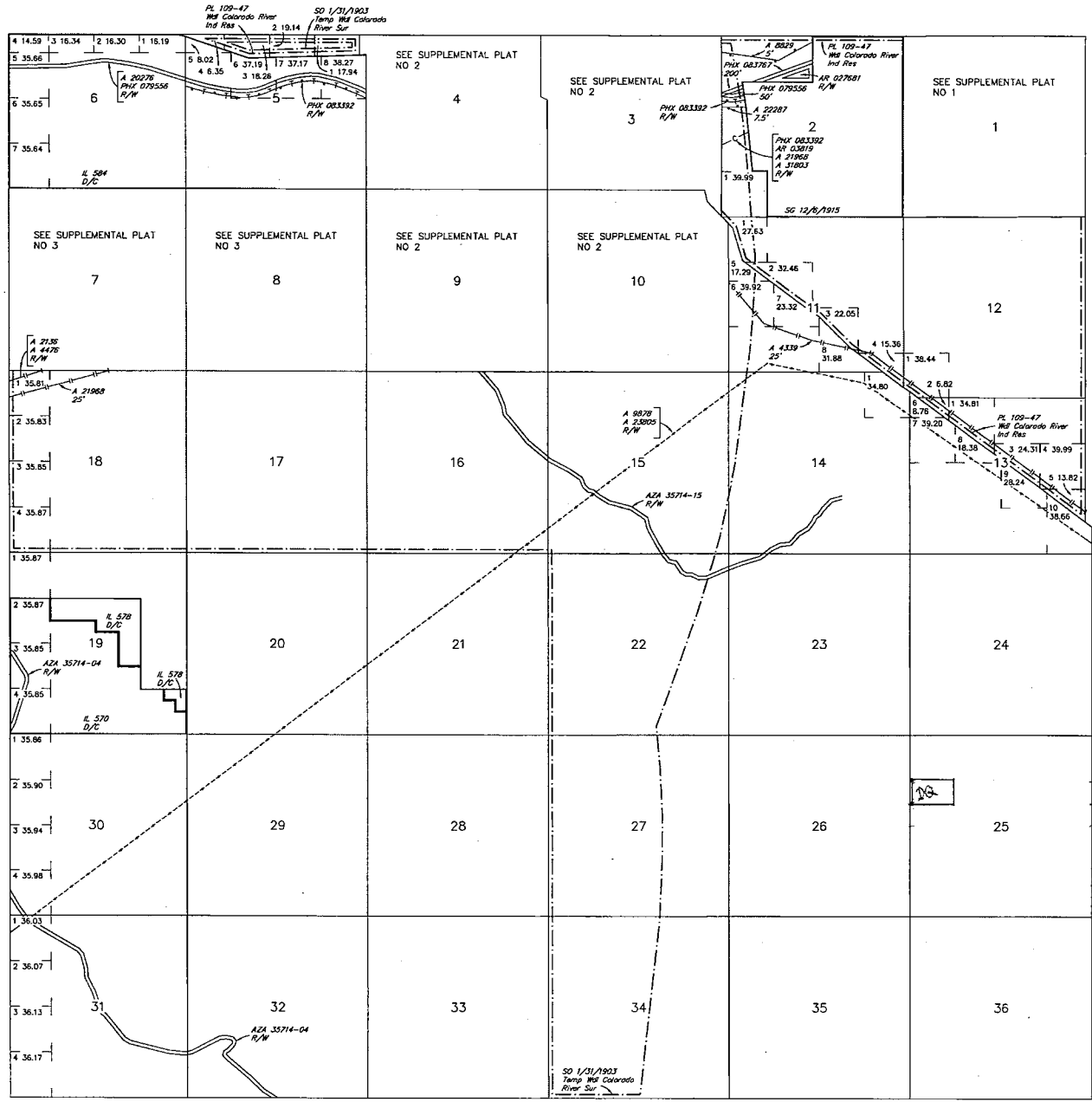

INDEX TO SEGREGATED TRACTS				
RESURVEY TRACT NO	ORIGINAL SURVEY			
	T	R	SEC	SUBDIVISION

FOR ORDERS AFFECTING DISPOSAL OR USE OF UNIDENTIFIED LANDS WITHDRAWN FOR CLASSIFICATION, MINERALS, WATER AND/OR OTHER PUBLIC PURPOSES, REFER TO INDEX OF MISCELLANEOUS DOCUMENTS.

Grazing Dist No 2

PHX 083770 R/W Road 200'

Sec 5: SE 1/4
Sec 8: N1/2

A 8829 R/W Telephone Line
Sec 5: Lots 2 & 3

Lot 33'32"59"N
Long 114'22"22"W

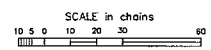

WARNING STATEMENT
This plot is the Bureau's Record of Title, and should be used only as a graphic display of the boundary survey data. Records herein do not reflect title changes which may have been effected by lateral movements of rivers or other bodies of water. Refer to the colonial surveys for official survey information.

CURRENT TO	NW	GSR Mer
8-12-2013	ACAD	T 3 N
		R 21 W

Input Parameters for Geographic Report with Land

System Id = CR

Admin State = AZ

Geo State =

Casetype Begins With

Case Disp Txt = AUTHORIZED, CANCELLED, EXPIRED, PENDING, REJECTED, VOID, WITHDRAWN

Mer Twp Rng =

Section =

Mtrs = 14 0030N 0210W 025, 14 0030N 0210W 999

Commodity =

Commodity Txt =

Pending Org =

Pend Org Decode =

Total Rows Returned: 0

TOWNSHIP 03 NORTH RANGE 21 WEST OF THE GILA & SALT RIVER MERIDIAN, ARIZONA

SECS	SUBDIVISION																Acres	Kind of Entry or Purpose	Serial Number or Order Number	Action Date	Remarks		
	NE 1/4				NW 1/4				SW 1/4				SE 1/4									Lots	Other Description
	NE	NW	SW	SE	NE	NW	SW	SE	NE	NW	SW	SE	NE	NW	SW	SE							
For orders affecting disposal or use of unidentified lands withdrawn for classification, minerals, water, and/or other public purposes, and Indian treaties, refer to Index to Miscellaneous Documents																							
																		ALL SECS 2, 16, 32, 36;	STATE GRANT	ACT OF CONGRESS	6/20/1910	TITLE TO STATE TO FIX ON APPROVAL OF SURVEY; SUBJECT TO PRIOR RIGHTS;	
1																		ALL;					
2																		ALL;					
3																		M&B;					
4																		M&B;					
5																		M&B;					
11																		M&B;					
12																		M&B;					
13																		M&B;	EO ELIM COLORADO RIVER INDIAN RESERVATION	2273	11/22/1915	7N 19W;	
																		ALL SECS 2, 16, 32, 36;	STATE GRANT	ACT OF CONGRESS	1/25/1927	EXTENDS ACT OF 6/20/1910 TO MINERAL LANDS; SUBJECT TO PRIOR RIGHTS;	
	ENTIRE TOWNSHIP																	4S 9W;	SO WDL COLORADO RIVER STORAGE PROJECT		3/14/1929	SO PART REV 6/25/1934; SO PART REV 5/9/1949; SO PART REV 3/17/1950; SO PART REV 1/9/1953; SO PART REV 9/26/1983;	
1																		ALL;					
2																		ALL;					
3																		ALL;					
10																		ALL;					
11																		ALL;					
12																		ALL;					
13																		ALL;					
14																		ALL;					
15																		ALL;					
22																		ALL;					
23																		ALL;					
24																		ALL;					
25																		ALL;					
26																		ALL;					
27																		ALL;					
34																		ALL;					

TOWNSHIP 03 NORTH RANGE 21 WEST OF THE GILA & SALT RIVER MERIDIAN, ARIZONA

SECs	SUBDIVISION																Acres	Kind of Entry or Purpose	Serial Number or Order Number	Action Date	Remarks		
	NE 1/4				NW 1/4				SW 1/4				SE 1/4									Lots	Other Description
	NE	NW	SW	SE	NE	NW	SW	SE	NE	NW	SW	SE	NE	NW	SW	SE							
For orders affecting disposal or use of unidentified lands withdrawn for classification, minerals, water, and/or other public purposes, and Indian treaties, refer to Index to Miscellaneous Documents																							
35																	ALL;						
36																	ALL;	SO PART REV COLORADO RIVER STORAGE PROJECT, SO 3/14/1929		6/25/1934	4S 11W;		
1																	ALL;						
2																	ALL;						
3																	ALL;						
10																	ALL;						
11																	ALL;						
12																	ALL;						
13																	ALL;						
14																	ALL;						
15																	ALL;						
22																	ALL;						
23																	ALL;						
24																	ALL;						
25																	ALL;						
26																	ALL;						
27																	ALL;						
34																	ALL;						
35																	ALL;						
36																	ALL;	O OPENING TO ENTRY		6/27/1934	4S 11W;		
16																640.00	ALL;						
32																640.00	ALL;	IL BASE	137	5/24/1935	9 1/2N 3E;		
36																640.00	ALL;	IL BASE	141	6/26/1935	9N 5W;		
2															1	39.99	ALL;	IL BASE	170	6/23/1938	20N 12E;		
2				X	X											80.00	ALL;	IL BASE	172	6/23/1938	17N 12E;		
4																	ALL;						
5																	ALL;						
6																	ALL;						
7																	ALL;						

TOWNSHIP 03 NORTH RANGE 21 WEST OF THE GILA & SALT RIVER MERIDIAN, ARIZONA

SECs	SUBDIVISION																Acres	Kind of Entry or Purpose	Serial Number or Order Number	Action Date	Remarks		
	NE 1/4				NW 1/4				SW 1/4				SE 1/4									Lots	Other Description
	NE	NW	SW	SE	NE	NW	SW	SE	NE	NW	SW	SE	NE	NW	SW	SE							
For orders affecting disposal or use of unidentified lands withdrawn for classification, minerals, water, and/or other public purposes, and Indian treaties, refer to Index to Miscellaneous Documents																							
11																		THAT PORTION EAST OF TEMP WDL COLORADO RIVER SURVEY;					
12																		ALL;					
13																		ALL;					
14																		THAT PORTION EAST OF TEMP WDL COLORADO RIVER SURVEY;					
19																		ALL;					
20																		ALL;					
21																		ALL;					
22																		THAT PORTION EAST OF TEMP WDL COLORADO RIVER SURVEY;					
23																		ALL;					
24																		ALL;					
25																		ALL;					
26																		ALL;					
27																		THAT PORTION EAST OF TEMP WDL COLORADO RIVER SURVEY;					
28																		ALL;					
29																		ALL;					
30																		ALL;					
31																		ALL;					
32																		ALL;					
33																		ALL;					
34																		THAT PORTION EAST OF TEMP WDL COLORADO RIVER SURVEY;					
35																		ALL;					
36																		ALL; 1N 13W;	O PROPOSED CL FOR MULTIPLE USE MANAGEMENT	A-1099	7/21/1967	SEGREGATES THE PUBLIC LANDS FROM APPROPRIATION UNDER AGRICULTURAL LAND LAWS, PS, SX; PUB IN FR 7/27/1967; O CL 10/17/1967; PUB IN FR 10/23/1967; CL TERM 10/7/1981;	
7												X				X	X					4	

Ron Bussolotti
2324 Cabot Plains
Cabot, VT 05647

WHITE RIV JUNCTION
VT 05021
13 NOV 2017 PM



Bureau of Land Management
1 North Central Ave
Suite 800 mining dept
Phoenix, Arizona 85004-4427

PHOENIX, ARIZONA

2017 NOV 16 P 2:58

RECEIVED
BLM AZ STATE OFFICE

85004\$4427

